

## local artisans continued

26



### WOODKNOT HOLLOW FARM – ESTHER NIEDZWIECKI

W5121 Cty Rd N, Owen, WI 54460  
715-229-2245

View Esther's original artwork, folk art, historic and local scenes, woodwork, and carvings.

27



### T & M LOG FURNITURE – TOM & MARY BRISKI

W9128 Cty Hwy MM, Greenwood, WI 54437  
715-797-3698

hailmar@ceas.coop

We make high quality log furniture, tailored to suit your needs, along with some smaller items. We are never quite sure how a piece will look – we let the beauty of the wood speak to us and when it is finished, it is always beautiful!

28



### BOB & JOANNE TRUNKEL OF GREENWOOD, WI – GUEST ARTIST AT T & M LOG FURNITURE (#27)

W9128 Cty Hwy MM, Greenwood, WI 54437  
715-267-7264

jobobt@tds.net

Bob & Joanne craft unique garden art made from recycled metal and other materials. Come see all the new items they have this year. Joanne also makes coiled fabric baskets.

29



### 1906 FARMSTEAD SOAPS – DANAE STIEGLITZ OF GREENWOOD, WI – GUEST ARTIST AT T & M LOG FURNITURE (#27)

W9128 Cty Hwy MM, Greenwood, WI 54437  
715-937-5004

nickanddanae@tds.net

www.1906farmsteadsoaps.com

Danae handcrafts goat milk soaps, lotions, lip balms and laundry soap made from start to finish on her family's century old dairy farm.

30

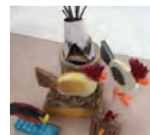

### WILLIAM (BILL) SNEDIC

W8702 Rock Creek Rd, Willard, WI 54493  
715-267-6441

Bill creates unique and beautiful wood items from cradles, caskets and baskets to bird houses, bread boards, crèches and

more. Bill will also be featuring his sister Mary Ann Snedic Wunderlin at his studio this year. Take Cty Rd G out of Greenwood, Cty Rd G becomes Rock Creek Rd, just west of Cty Rd O.

31



### MARY ANN SNEDIC WUNDERLIN OF MINNEAPOLIS, MN – GUEST ARTIST AT WILLIAM SNEDIC (#30)

W8702 Rock Creek Rd, Willard, WI 54493  
612-872-9716

maswunderlinart@aol.com

Mary Ann, from Minneapolis, MN, joins her brother Bill in his Willard Studio. She calls her media wood assemblage. Realistic designs of historic buildings are rendered using weathered wood siding from abandoned barns and sheds. Veneers are cut and applied within frames creating finely detailed images with depth perception. Recollections of the past are elicited, preserving our connection with a disappearing architecture.

new!

32



### NATTERJACK'S – SHARON CHERNEY OF CLAYTON, WI – GUEST ARTIST AT WILLIAM SNEDIC (#30)

W8702 Rock Creek Rd, Willard, WI 54493  
715-948-2697

argent@amerytel.net

Sharon creates machine stitched soft

leather bags and belts. Decorative elements include trapunto, cutwork and appliqué. Bags – very small to large. Also a variety of small personal leather items will be available.

33



### PATRICK J'S IMAGINATION – PATRICK PLAUTZ

N9647 Gorman Ave, Willard, WI 54493  
612-708-8086

plautzpj@gmail.com

www.patrickjsimagination.com

Patrick creates wood furniture and

wood art enhancing it through use of natural finishes and occasional burl and turquoise inlays. He also does photography. Patrick joins us from Egan, Minnesota. His display will be set up in his barn on Gorman Ave in Willard.

34



### MARGARET HALL DESIGNS – MARGARET HALL OF SHEBOYGAN, WI – GUEST ARTIST AT PATRICK J'S (#33)

N9647 Gorman Ave, Willard, WI 54493  
504-473-5642

marghall1@earthlink.net

Margaret creates fine fusion glasswork.

35



### SPRING CREEK CLAY, ETC – BRUCE KAUPANGER OF RICE LAKE, WI – GUEST ARTIST AT PATRICK J'S (#33)

N9647 Gorman Ave, Willard, WI 54493  
715-234-3485

bkaupanger@charter.net

www.brucekaupanger.com

Bruce is a potter who has combined the techniques of Raku Pottery, which

is Japanese, and horsehair which is found in the desert southwest. Underglaze colors are sprayed on the pot before it is bisque fired. A clear glaze is used on the pot so the underglaze colors come through. After the pot comes out of the glaze kiln either horsehair is added creating a carbon trail design or the piece is submerged in sawdust creating a crackle effect. He will be exhibiting in Patrick Plautz's barn on Gorman Ave in Willard.

36



### MARY JO FOX

N9311 Tower Ave Willard, WI 54493  
715-267-7369

mjofox@gmail.com

www.maryjofox.com

Mary Jo is a self-taught artist who creates detailed pen and ink, and watercolor paintings, prints, and cards. She also creates rag rugs, table runners and hand-dyed silk scarves – some felted.

37



### RANDY FOX

N9311 Tower Ave Willard, WI 54493  
715-267-7369

mjofox@gmail.com

Randy puts his carpentry skills to use making handmade furniture, cutting

boards and cheese boards made with exotic woods.

## 2019 clark county spring into the arts

saturday, april 27

9am-5pm

sunday, april 28

10am-4pm



CLARK COUNTY ECONOMIC DEVELOPMENT CORPORATION & TOURISM BUREAU

715-255-9100 • info@clarkcountyedc.org • www.clarkcountywi.org



# local artisans

new!

1



**NORTHFORK KNOTWORKS – BRIAN & MARYLS VAN ERT OF STANLEY, WI**  
W10781 Cty Rd X, Stanley, WI 54768  
715-559-8984  
contact@northforkknotworks.com

www.northforkknotworks.com  
Northfork Knotworks creates wood plaques and custom engraved signs. They use locally harvested and milled wood and offer a variety of unique wood. They also work with a variety of mediums such as glass, stone, tile and some metals.

2



**MUNSON BRIDGE WINERY – ARTIST HOST SITE**  
W6462 Bridge Rd, Withee, WI 54498  
715-229-4501  
tmrhnd@aol.com

www.munsonbridgewinery.com  
Munson Bridge Winery is centrally located in Wisconsin's heartland. They offer a large variety of fruit wines, maple syrup wine as well as many other seasonal favorites. Their wines are made with the finest and freshest ingredients using locally grown fruit and ingredients whenever possible. Visit their gift shop featuring local cheeses, olive oils, vinegars and gift items galore! Check their website for upcoming 2019 events! There will be snacks available on the grounds all day.

new!

3



**ARTFUL EARTH – DENISE JOHNSON OF WESTBORO, WI – GUEST ARTIST AT MUNSON BRIDGE (#2)**  
W6462 Bridge Rd, Withee, WI 54498  
715-965-0808  
artfulearth@gmail.com  
www.artfulearth.com

Denise paints with magic! Alcohol Ink Art is an explosion of colors, textures and patterns. She has been creating with alcohol ink for 8 years and continues to be in awe of their beauty. She paints on Corian, a medium used in the making of countertops. Denise's love of nature is her inspiration. She sells her original artwork at shows. Denise will be offering workshops on her hobby farm this summer and at several art retreats around Wisconsin. Alcohol inks are magic!

4

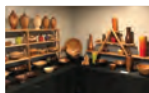

**BEAUTY OF WOOD TURNING ART – BARRY GRILL OF BLOOMER, WI – GUEST ARTIST AT MUNSON BRIDGE (#2)**  
W6462 Bridge Rd, Withee, WI  
715-563-3228  
bgrill@hotmail.com

Barry designs wood art pieces on a turning lathe

new!

5



**BEAU & KARA STUDIOS – BEAU & KARA LASIEWICZ OF STETONSVILLE, WI – GUEST ARTIST AT MUNSON BRIDGE (#2)**  
W6462 Bridge Rd, Withee, WI 54498  
715-560-0326  
beauandkaralasiewicz@gmail.com

www.beauandkarastudios.com  
Fine art oil paintings, custom pottery, hand built wooden furniture and art, and event photography

6



**INSPIRE – KAREN CLARK OF EAU CLAIRE, WI – GUEST ARTIST AT MUNSON BRIDGE (#2)**  
W6462 Bridge Rd, Withee, WI 54498  
715-577-9688  
inspirebykarenclark@gmail.com

Karen works in fused glass and bottles and garden art. She will also have a selection of landscape photographs and cards.

7



**JOYCE CHRISTOPHERSON OF MEDFORD, WI – GUEST ARTIST AT MUNSON BRIDGE (#2)**  
W6462 Bridge Rd, Withee, WI 54498  
715-965-3099  
jchris1@charter.net

Joyce has been weaving baskets out of reed and other materials for over 30 years. Her wine baskets are a popular choice to carry or store your Munson Bridge Wines. Joyce specializes in creating custom-made baskets just for you.

8



**SIMPLY PRIMITIVE – KAY HANSEN OF CHILI, WI – GUEST ARTIST AT MUNSON BRIDGE (#2)**  
W6462 Bridge Rd, Withee, WI 54498  
715-683-2710  
Kay designs and creates unique African/gemstone jewelry.

new!

9



**STEFANIE SLADKY DESIGN – STEFANIE SLADKY OF SCHOFIELD, WI – GUEST ARTIST AT MUNSON BRIDGE (#2)**  
W6462 Bridge Rd, Withee, WI  
262-844-4733  
stefaniew33@gmail.com

Stefanie utilizes multiple mediums in her art, which is most often inspired by intricate designs in nature. She loves watercolor, acrylic, glass painting, woodburning, mosaics and murals.

10



**THE DAILY SOAK – MEGAN BROWN OF THORP, WI – GUEST ARTIST AT MUNSON BRIDGE (#2)**  
W6462 Bridge Rd, Withee, WI  
715-773-0512  
thedailysoakus@gmail.com

www.thedailysoak.com  
Megan uses local sources for all of her soap making ingredients such as farm-fresh goat's milk, crisp green herbs and golden honey. She also carries a variety of bath bombs, lotions, gift sets and more!

new!

11



**WIRE DELIGHTS – GAIL NAYES OF BLOOMER, WI – GUEST ARTIST AT MUNSON BRIDGE (#2)**  
W6462 Bridge Rd, Withee, WI  
715-829-3901  
wiredelights@gmail.com

www.wiredelights.com  
Gail creates artisan silver and copper jewelry – modern, minimalist, organic, urban and classic earrings, necklaces, and cuffs.

12



**THE OLD SCHOOL GYM, OWEN, WI – ARTIST HOST SITE**  
101 E 3rd St, Owen, WI 54460  
The gym and old school are the only two buildings in Northern Clark Cty listed on both the State and National Register of Historic Places. Historic area artifacts and memorabilia are on display periodically and a permanent display is being planned. The historic collection continues to grow with many local and former residents donating items. The remodeled gym is available to rent for meetings, shows, reunions, auctions, wedding receptions, and community events.

13



**ART-INSANIA – JEFFER SCHEUER OF OWEN, WI – GUEST ARTIST AT THE OLD SCHOOL GYM (#12)**  
101 E 3rd St, Owen, WI 54460  
715-316-3551  
jefferscheuer@charter.net

Jeffer creates an eclectic collection of potion bottles, earrings, bird feeders and fairy gardens. You are certain to find a delightful bit of whimsy for your home or garden.

14



**BY THE RIVER DESIGNS – PATTY CLARKSON OF MEDFORD, WI – GUEST ARTIST AT THE OLD SCHOOL – GYM (#12)**  
101 E 3rd St, Owen, WI 54460  
715-965-3014  
bytheriverdesigns@tds.net

www.bytheriverdesigns.com  
Patty creates punch needle embroidery, palm wax candles, wax melts, and incense air fresheners.

15



**EGNACE CERAMIC & GLASS STUDIO – KATHLEEN RULKA OF MARSHFIELD, WI – GUEST ARTIST AT THE OLD SCHOOL GYM (#12)**  
101 E 3rd St, Owen, WI 54460  
kmrulka@gmail.com  
www.egnace.com

Using high fire clay and glazes, Kathleen creates wheel thrown pottery and sculpts both decorative and functional vases, human forms, and bird baths. She also creates functional and decorative fused glass art.

new!

16



**JADE DESIGN – DEBRA ANDERSON & JULIE SUHR OF FALL CREEK, WI – GUEST ARTISTS AT THE OLD SCHOOL GYM (#12)**  
101 E 3rd St, Owen, WI 54460  
715-834-9786  
andersondeb12@yahoo.com

Debra & Julie create unique hand-stitched beaded jewelry. They use cabochon, swarovski crystals, delicas, pears, Japanese seed beads put together in bracelets, necklaces, earrings and memory pieces.

17



**JOSEPH NYCZ OF GREENWOOD, WI – GUEST ARTIST AT THE OLD SCHOOL GYM (#12)**  
101 E 3rd St, Owen, WI 54460  
715-937-2803  
nyczjoseph@live.com

Joe uses wood turning to create bowls, pens, vases, ornaments and lidded boxes.

18



**JPS POTTERY – JAMES STEINKE OF CHIPPEWA FALLS, WI – GUEST ARTIST AT THE OLD SCHOOL GYM (#12)**  
101 E 3rd St, Owen, WI 54460  
715-874-5767  
luvdogs@www.net

James creates pottery—all functional and handmade wooden stools.

19



**ONE MORE TIME – KAREN THELL OF MERRILL, WI – GUEST ARTIST AT THE OLD SCHOOL – GYM (#12)**  
101 E 3rd St, Owen, WI 54460  
715-613-2264  
karen.thell@gmail.com

Karen and her family create durable and beautiful handwoven items using recycled fabrics. Rugs, table runners, placemats, potholders and purses are some of the items available for purchase.

20



**TALL PINES STUDIO – BARRY DALBERTO OF STANLEY, WI – GUEST ARTIST AT THE OLD SCHOOL GYM (#12)**  
101 E 3rd St, Owen, WI 54460  
715-709-0141  
barrydalberto45@gmail.com

Barry designs and weaves grapevine baskets and incorporates various bark strips, such as ash, basswood and birch. Curly birch bark strips are woven into a tight intricate pattern in some baskets. Barry also makes twig signs, rustic benches and mirrors.

21



**TEDDY'S SILVERWARE CREATIONS – TED WILLIAMS OF WAUSAU, WI – GUEST ARTIST AT THE OLD SCHOOL – GYM (#12)**  
101 E 3rd St, Owen, WI 54460  
715-845-2604  
poolpiglet@charter.net

Ted makes flowers, frogs, turtles, hummingbirds – all from silverware.

22



**VIC'S VISIONS – VIC ROULEAU OF HOLCOMBE, WI – GUEST ARTIST AT THE OLD SCHOOL – GYM (#12)**  
101 E 3rd St, Owen, WI 54460  
715-595-3119  
Vic creates rustic metal sculptures.

23



**OWEN PUBLIC LIBRARY – HOST SITE**  
414 N Central Ave, Owen, WI 54460  
715-229-2939  
director@owen.lib.wi.us

The Owen Public Library, located near the railroad at the end of Central Ave, is a red brick building designed to invoke thoughts of old-fashioned train depots. The library's collection of art books will be on display.

new!

24



**DUSTIN FREDRICK OF OWEN, WI – GUEST ARTIST AT OWEN PUBLIC LIBRARY (#23)**  
414 N Central Ave, Owen, WI 54460  
715-223-5471  
dustinfredrick\_2013@yahoo.com

Dustin creates original oil paintings.

new!

25



**BARBARA HOOVER OF DORCHESTER, WI**  
W1464 Cty Rd A, Dorchester, WI 54425  
715-654-1151  
**Only Saturday**  
Barbara paints on various items with acrylic paints.



38



**LEAF ST POTTERY- SUSAN KOEHLER OF FAIRCHILD, WI - GUEST ARTIST AT MARY JO & RANDY FOX (#36)**  
N9311 Tower Ave Willard, WI 54493  
715-334-6016  
skkoebler2003@yahoo.com

Susan makes a wide variety of functional pottery mainly table/kitchen ware, but also decorative pieces. Each piece is hand thrown on the potter's wheel using her stoneware clay body. She also formulates her own glazes & fires in an electric kiln to cone 9. She will be joining Mary Jo Fox in her studio as a guest artist.

39

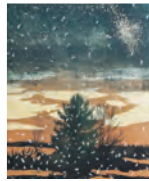

**HUMMINGBIRD PRESS - CATHY JEAN CLARK**  
W6332 Timber Lane Rd, Neillsville, WI 54456  
715-743-4028  
cjclark@tds.net  
www.hummingbirdpress.org

Cathy Jean Clark does etchings, handmade journals, and original mixed media 2D works. Her studio is Hummingbird Press and is located in the beautiful rolling hills of the Black River Area in Clark County.

40



**WOOD WORKING BY WENDELL - WENDELL ZIEGLER**  
W6404 S Mound Rd, Neillsville, WI 54456  
715-743-3413  
wziegler@tds.net

Wendell creates lathe turned bowls, vases, vessels, lidded pots, platters, tops, mushrooms, hanging ornaments, and many more unique decorative and functional items.

41



**CLARK CULTURAL ART CENTER (CART)**  
201 E 4th St, Neillsville, WI 54456  
715-937-5411  
Facebook: Art Cultural Center Neillsville

The Clark Cultural Art Center "CART" will be Celebrating the Exhibit of "The Tars Sands Project." During the weekend, various artworks and unique gifts will be on display. CART's restaurant and bar will be open for service. We also are the home of the Performing Arts, Music Events, Culinary Cooking, Art Classes, Weddings, Celebrations and Community Events. Experience Art at CART.

42



**STOLP POTTERY - DEBORAH OLSON**  
W8648 Sand Rd, Neillsville, WI 54456  
715-896-1404  
pchypie@gmail.com

Deb's pottery is a reflection of Wisconsin's beautiful Northwoods. It is made from a mid-range of stoneware clay. The pieces are wheel-thrown and slab. The pine boughs are colored clay piped on with a cake decorator and the pine cones are hand sculpted.

43



**LOTUS LAKE - DOMO GESHE RINPOCHE**  
N2685 Cardinal Ave, Neillsville, WI 54456  
715-410-7375  
Rinpoche1000@gmail.com  
www.white-conch.org

Contemporary impressionist and abstract paintings, mosaics in ceramic and stained glass, sterling silver and semi-precious jewelry.



## VETERANS BUSINESS & ART EXPO Saturday, June 15, 2019 10am - 4pm

The Highground Veterans Memorial Park  
W7031 Ridge Rd  
Neillsville WI 54456  
715-743-4224  
learningcenter@thehighground.us

The Veterans Artists and Crafters Expo which was started in 2018 was an amazing success and will be sure to grow further into its second year with Veteran Artists and Crafters from across the State of Wisconsin. Items in this expo are very unique and inspired in a variety of ways. Their work will be on display from 10am to 4pm (approximately). Other events happening that day will be a Flag Day Ceremony, Korean and Legacy Stone Ceremony with a Korean War Reunion Education event. For more information to join the expo please contact The Highground at learningcenter@thehighground.us or by calling 715-743-4224

clark county  
**spring**  
into the  
arts

A



**MARIEKE GOUDA**  
200 W Liberty Drive  
Thorp, WI 54771  
715-669-5230  
Hours of operation: check website  
atheana@hfcwi.com  
www.mariekagouda.com  
Specialty cheese store and café. A great stop for families, groups and individuals looking for a unique gift or a favorite cheese.

B



**LAGRANDER'S HILLSIDE DAIRY, INC**  
W11299 Broek Road  
Stanley, WI 54768  
715-644-2275  
www.lagranderscheese.com  
Store open Monday to Friday 8:00 am-5:00 pm, Saturday 8:00 am to Noon

C

**FIRE TRUCK PIZZA FROM THE FOSTER CHEESE HAUS - AT PATRICK PLAUTZ'S BARN**  
N9647 Gorman Avenue  
Willard, WI 54493  
715-642-0252  
redtruckpizza@gmail.com  
www.fostercheesehaus.com  
Wood Fired Pizza will be served from the back of a 1967 Ford F800 Fire Truck. The Fire Truck brings you fresh pizza crusts made at the Foster Cheese Haus topped with our own private sauce recipe and sausage. Our pizza will be the best wood fired pizza you've ever tasted!

D



**MAIN STREET VINTAGE**  
314 S. Main Street  
Greenwood, WI 54437  
715-579-9364  
Regular Hours: Th-Sat 10am-5pm  
Art Tour Hours: Sat 10am-5pm, Sun 10am-4pm  
rhondalokken@tds.net  
Enjoy shopping in the elegance of our old Victorian house where you will find antiques, collectibles, upcycled items, furniture, home décor (vintage, country, primitive), rugs, coffee, DnA Vintners wine, jams, garden art, porch art, boutique clothing, and unique one-of-a-kind items. Wine tasting and a door prize will also be available..

E



**CLARK COUNTY ECONOMIC DEVELOPMENT & TOURISM BUREAU**  
301 N. Main Street  
Loyal, WI 54446  
715-255-9100  
info@clarkcountyedc.org  
www.clarkcountyiwi.org  
Clark County Economic Development Corporation & Tourism Bureau (CCEDC & TB) is the primary agency in Clark County responsible for creating jobs and investment in the county. Programs administered by CCEDC & TB are designed to support, foster, encourage, promote, and assist economic growth and development within the county and its communities. CCEDC & TB also serves as the county's tourism center and is responsible for promoting all of Clark County, its communities, and its many recreational activities and events in partnership with several other Clark County agencies.

## 2019 EVENT DATES

Spring into the Arts Tour: April 27-28  
Bloomin' Greenhouse Tour: April-Oct  
Harvest Moon Tour: Sept-Oct

## 2020 EVENT DATES

Spring into the Arts Tour: April 25-26  
Bloomin' Greenhouse Tour: April-Oct  
Harvest Moon Tour: Sept-Oct



**CLARK COUNTY ECONOMIC DEVELOPMENT CORPORATION & TOURISM BUREAU**  
715-255-9100  
info@clarkcountyedc.org  
www.clarkcountyiwi.org

save the date for next year: April 25 & 26, 2020

STOP LOCATIONS

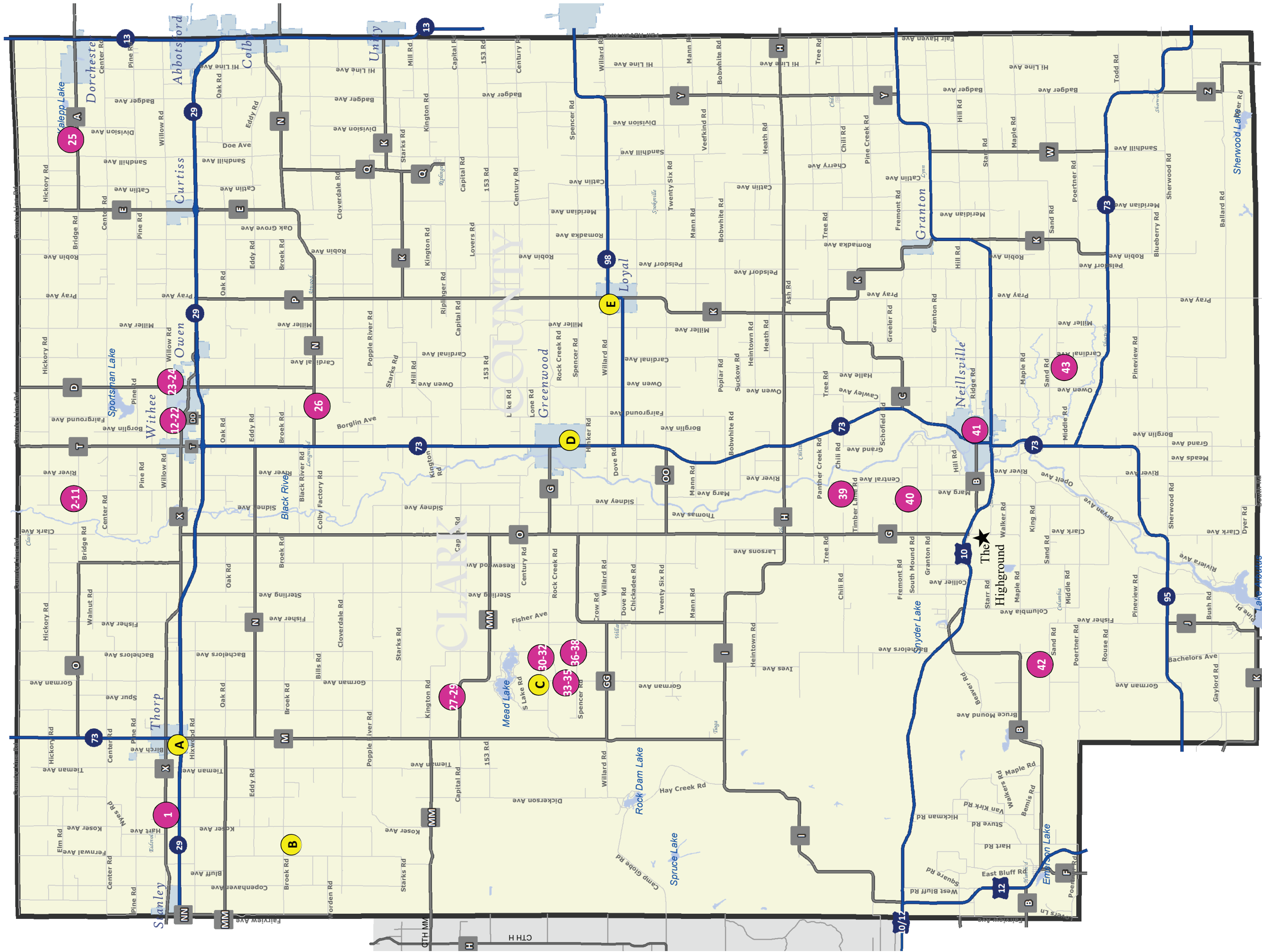

clark county

Artist

Sponsor

1 in = 3 miles

This map was prepared by the Clark County Land Information Office. Watch for "Spring into the Arts" signs along roads. Information is believed correct but is ADVISORY only. It is based on public records believed to be reliable, but Clark County distributes this information on an 'AS IS' basis. No warranties are implied. For further information, contact the Clark County Land Information Office, Courthouse Room 204, Neillsville, WI (715) 743-5130, <http://www.co.clark.wi.us>