



2018 clark county spring into the arts

saturday, april 28 • 9am-5pm
sunday, april 29 • 10am-4pm



CCEDC

CLARK COUNTY ECONOMIC
DEVELOPMENT CORPORATION
& TOURISM BUREAU



CLARK COUNTY ECONOMIC DEVELOPMENT
CORPORATION & TOURISM BUREAU

715-255-9100

info@clarkcountyedc.org • www.clarkcountywi.org

local artisans

1

MUNSON BRIDGE WINERY – HOST SITE

W6462 Bridge Road, Withee, WI 54498

715-229-4501

tmrhnd@aol.com

www.munsonbridgewinery.com

Munson Bridge Winery is centrally located in Wisconsin's heartland. They offer a large variety of fruit wines, maple syrup wine as well as many other seasonal favorites. Their wines are made with the finest and freshest ingredients using locally grown fruit and ingredients whenever possible. Visit their gift shop featuring local cheeses, olive oils, vinegars and gift items galore! Check their website for upcoming 2018 events! There will be snacks available on the grounds all day.



2



JOYCE CHRISTOPHERSON OF MEDFORD, WI

- GUEST ARTIST AT MUNSON BRIDGE (#1)

W6462 Bridge Road, Withee, WI 54498

715-965-3099

jchris1@charter.net

Joyce has been weaving reed baskets for over 30 years. Her wine baskets are the perfect compliment to Munson Bridge Wines. Joyce specializes in creating custom-made baskets just for you.



3

SIMPLY PRIMITIVE - KAY HANSEN OF CHILI, WI - GUEST ARTIST AT MUNSON BRIDGE (#1)

W6462 Bridge Road, Withee, WI 54498

715-683-2710

Kay designs and creates unique African/gemstone jewelry.



4



INSPIRE - KAREN CLARK OF EAU CLAIRE, WI

- GUEST ARTIST AT MUNSON BRIDGE (#1)

W6462 Bridge Road, Withee, WI 54498

715-577-9688

inspirebykarenclark@gmail.com

www.fallingleavesarttour.com/clark-karen/4578617165

Karen works in fused glass and bottles and garden mosaics. She will also be showing a variety of nature photography.



5

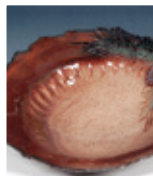

STOLP POTTERY - DEB OLSON OF NEILLSVILLE, WI - GUEST ARTIST AT MUNSON BRIDGE (#1)

W6462 Bridge Road, Withee, WI 54498

715-896-1404

pchypie@gmail.com

Deb's pottery is a reflection of Wisconsin's beautiful Northwoods. It is made from a mid-range of stoneware clay. The pieces are wheel-thrown and slab. The pine boughs are colored clay piped on with a cake decorator and the pine cones are hand sculpted. New garden items added this year.



6



VIC'S VISIONS – VIC ROULEAU OF HOLCOMBE, WI - GUEST ARTIST AT MUNSON BRIDGE (#1)

W6462 Bridge Road, Withee, WI 54498

715-595-3119

Vic creates rustic lawn art using rusty metal.



7

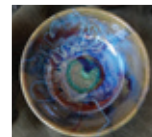

EGNACE CERAMIC & GLASS STUDIO – KATHLEEN RULKA OF MARSHFIELD, WI - GUEST ARTIST AT MUNSON BRIDGE (#1)

W6462 Bridge Road, Withee, WI 54498

kmrulka@gmail.com

www.egnace.com

Using high fire clay and glazes, Kathleen creates wheel thrown pottery and sculpts both decorative and functional vases, human forms, and bird baths. She also creates functional and decorative fused glass art.



8



BARRY GRILL OF BLOOMER, WI – GUEST ARTIST AT MUNSON BRIDGE (#1)

W6462 Bridge Rd, Withee, WI

715-563-3228

bgrill@hotmail.com

Barry designs wood art pieces on a turning lathe.



9



T. LAUDER POTTERY & PRINTMAKING - TAMARA LAUDER OF ST. GERMAIN, WI - GUEST ARTIST AT MUNSON BRIDGE (#1)

W6462 Bridge Road, Withee, WI 54498

715-358-5687

bike123@frontier.com

northwoodsarttour.com

Tamara is a potter and a printmaker. In pottery, she creates unique wood-handled pottery bowls, tile creations, functional stoneware, and decorative smoked pottery. As a printmaker, she creates colored and black & white woodcut relief prints and monotypes that capture the spirit of the Northwoods of Wisconsin.



10



RUSTIC GARDEN METAL WORKS - RICHARD & CAROL RODE

W5270 Pine Road, Withee, WI 54498

715-897-3476

rusticgardenmetal@gmail.com

www.rusticgardenmetalworks.com

Carol and Dick create metal garden art

including garden trellises, flowers, bugs, birds, animals and more all in 3D form.



11



ARTINSANIA – JEFFER SCHEUER OF OWEN, WI - GUEST ARTIST AT RUSTIC GARDEN (#10)

W5270 Pine Road, Withee, WI 54498

715-229-4726

jefferscheuer@charter.net

Jeffers creates an eclectic collection of fairy dwellings, potion bottles, bird feeders and garden décor by turning found items into art. She will be showing her collection at Rustic Garden Metal Works.



12



DJ'S METAL ART - DENNIS JASMER

602 E Mill Street, Withee, WI 54498

715-797-4300

dj@djsmetalart.com

www.djsmetalart.com

Dennis creates unique metal wall décor, signs, railings and inserts, metal furniture, personalized wall art, wind spinners and much more. All products are cut from 16 gauge to 1/4 inch metal on a CNC cutting table and on a CO2 Laser. He also offers engraving on glass, metal, leather, wood, acrylic, and mirrors as well as metal cutouts. He is located in Withee at the junction of County Rd T and X (Mill St). Open year round.



13

**THE OLD SCHOOL - GYM, OWEN, WI – HOST SITE**

101 E 3rd Street, Owen, WI 54460

The gym and old school are the only two buildings in Northern Clark County listed on both the State and National Register of Historic Places. View historical & military displays. Enjoy their specially-prepared lunch.

14

**ONE MORE TIME- KAREN THELL OF MERRILL, WI – GUEST ARTIST AT THE OLD SCHOOL – GYM (#13)**

101 E 3rd Street, Owen, WI 54460

715-613-2264

karen.thell@gmail.com

Karen and her family work together to create durable and beautiful handwoven items using recycled clothing and fabrics. "Rag" rugs, tablemats, and purses are some of the items available for purchase. Weaving demonstrations will be given throughout the day.

15

**TEDDY'S SILVERWARE CREATIONS – TED WILLIAMS OF WAUSAU, WI – GUEST ARTIST AT THE OLD SCHOOL – GYM (#13)**

101 E 3rd Street, Owen, WI 54460

715-845-2604

poolpiglet@charter.net

Flowers, salt and pepper holders, candle holders, plus more items all made from silverware.

16

**PINE GROVE CANDLE COMPANY - PATTY CLARKSON OF MEDFORD, WI - GUEST ARTIST AT THE OLD SCHOOL – GYM (#13)**

101 E 3rd Street, Owen, WI 54460

715-965-3014

candleladie@tds.net

www.pinegrovecandle.com

Palm wax candles, wax melts, incense & air fresheners.

17

**W.E. WOODKNOTS - ESTHER NIEDZWIECKI**

W5121 Cty Rd N, Owen, WI 54460

715-229-2245

View Esther's original artwork, folk art, local historic areas, long-ago bridges, children's books, wood carvings and fun stuff-

Scandinavian Twist, in Grandpa's 103-year-old home.

18

**T & M LOG FURNITURE - TOM & MARY BRISKI**

W9128 Cty Hwy MM, Greenwood, WI 54437

715-797-3698

hailmar@ceas.coop

We make high quality log furniture, tailored to suit your needs, along with some smaller items. We are never quite sure how a piece will look –

we let the beauty of the wood speak to us and when it is finished, it is always beautiful!

19

**BOB & JOANNE TRUNKEL OF GREENWOOD, WI - GUEST ARTIST AT T & M LOG FURNITURE (#18)**

W9128 Cty Hwy MM, Greenwood, WI 54437

715-267-7264

jobobt@tds.net

Birdbaths, feeders or tables made from metal and other recycled materials, hand painted birdhouses made out of old coffee pots and teapots, and wind chimes out of recycled wine bottles.

20

**1906 FARMSTEAD SOAPS – DANAE STIEGLITZ OF GREENWOOD, WI – GUEST ARTIST AT T & M LOG FURNITURE (#18)**

W9128 Cty Hwy MM, Greenwood, WI 54437

715-267-6213

nickanddanae@tds.net

www.1906farmsteadsoaps.com

Simple handcrafted goat milk soaps, lotions, lip balms and body butters made on our century old dairy farm in central Wisconsin.

21

**KYLEE BOWE & LOREN ALGER OF CHIPPEWA FALLS, WI – GUEST ARTIST AT T & M LOG FURNITURE (#18)**

W9128 Cty Hwy MM, Greenwood, WI 54437

715-579-8496

bnk_bowe@yahoo.com

Pallet art – seasonal items, signs, tables, benches, shelves and home décor.

22

**FOUR BEARS ART – GENE OLDHAM OF CHETEK, WI - GUEST ARTIST AT T & M LOG FURNITURE (#18)**

W9128 Cty Hwy MM, Greenwood, WI 54437

262-812-7139

barbrelou90@hotmail.com

www.etsy.com/shop/fourbearsart

Woodcarving and woodworking of furniture, boxes, animals, birds, fish decoys.

23

**WILLIAM (BILL) SNEDIC**

W8702 Rock Creek Rd, Willard, WI 54493

715-267-6441

Bill creates unique and beautiful wood items from cradles, caskets and baskets to bird houses, bread boards, crèches and more.

Bill will also be featuring his sister Mary Ann Snedic Wunderlin at his studio this year. Take County Road G out of Greenwood, County Road G becomes Rock Creek Road, just west of County Road O.

24

**MARY ANN SNEDIC WUNDERLIN OF MINNEAPOLIS, MN - GUEST ARTIST AT WILLIAM SNEDIC (#23)**

W8702 Rock Creek Rd, Willard, WI 54493

612-872-9716

maswunderlinart@aol.com

Mary Ann, from Minneapolis, MN, joins her brother Bill in his Willard Studio. She calls her media wood assemblage. Realistic designs of historic buildings are rendered using weathered wood siding from abandoned barns and sheds. Veneers are cut and applied within frames creating finely detailed images with depth perception. Recollections of the past are elicited, preserving our connection with a disappearing architecture.

25

**WOOD WORKING BY WENDELL - WENDELL ZIEGLER OF NEILLSVILLE, WI - GUEST ARTIST AT WILLIAM SNEDIC (#23)**

W8702 Rock Creek Rd, Willard, WI 54493

715-743-3413

wziegler@tds.net

Wendell creates lathe turned bowls, vases, vessels, lidded pots, platters, tops, mushrooms, hanging ornaments, birdhouses, and many more unique decorative and functional items.

local artisans continued

26



PATRICK J'S IMAGINATION - PATRICK PLAUTZ

N9647 Gorman Ave, Willard, WI 54493
612-708-8086

plautzpj@gmail.com

www.patrickjsimagination.com

Patrick creates wood furniture and wood art

enhancing it through use of natural finishes and occasional burl and turquoise inlays. He also does photography. Patrick joins us from Eagan, Minnesota. His display will be set up in his barn on Gorman Ave in Willard.

27



MARGARET HALL OF SHEBOYGAN, WI - GUEST ARTIST AT PATRICK J'S (#26)

N9647 Gorman Ave, Willard, WI 54493

504-473-5642

marghall1@earthlink.net

Margaret creates fine fusion glasswork.

28



SPRING CREEK CLAY, ETC. - BRUCE KAUPANGER OF RICE LAKE, WI - GUEST ARTIST AT PATRICK J'S (#26)

N9647 Gorman Ave, Willard, WI 54493

715-234-3485

bkaupanger@charter.net

www.brucekaupanger.com

Bruce is a potter who has combined the techniques of Raku Pottery, which is Japanese, and horsehair which is found in the desert southwest. Underglaze colors are sprayed on the pot before it is bisque fired. A clear glaze is used on the pot so the underglaze colors come through. After the pot comes out of the glaze kiln either horsehair is added creating a carbon trail design or the piece is submerged in sawdust creating a crackle effect. He will be exhibiting in Patrick Plautz's barn on Gorman Ave in Willard.

29



MARY JO FOX

N9311 Tower Ave, Willard, WI 54493

715-267-7369

mjofox@gmail.com

www.maryjofox.com

Mary Jo is a self-taught artist who creates detailed pen, ink, and watercolor paintings, prints, and cards. Mary Jo's studio is located near Willard just off County Rd G.

30



RANDY FOX

N9311 Tower Ave, Willard, WI 54493

715-267-7369

mjofox@gmail.com

Randy puts his carpentry skills to use making handmade furniture, cutting boards and cheese boards made with exotic

woods. He will be displaying work in his shop near Willard.

31



LEAF STREET POTTERY - SUSAN KOEHLER OF FAIRCHILD, WI - GUEST ARTIST AT MARY JO & RANDY FOX (#29)

N9311 Tower Ave, Willard, WI 54493

715-334-6016

skkoebler2003@yahoo.com

Susan makes a wide variety of functional pottery mainly table/kitchen ware, but also decorative pieces. Each piece is hand thrown on the potter's wheel using her stoneware clay body. She also formulates her own glazes & fires in an electric kiln to cone 9. She will be joining Mary Jo Fox in her studio as a guest artist.

32



BRIDGECREEK - DAVID & KIM STENCEL OF FAIRCHILD, WI

W8847 Cty Hwy GG, Willard, WI 54493

715-286-2099

eaglehorns@aol.com

www.eaglehorns.com

David and Kim create antler, horn and

driftwood carvings of eagles, horses and fish. They also make antler candleholders with 100% beeswax candles.

33



HUMMINGBIRD PRESS - CATHYJEAN CLARK OF NEILLSVILLE, WI

W6332 Timber Lane Rd,

Neillsville, WI 54456

715-743-4028

cjclark@tds.net

www.hummingbirdpress.org

Cathy Jean Clark does etchings and mixed media 2D works. Her studio is Hummingbird Press and is located in the beautiful rolling hills of the Black River Area in Clark County Wisconsin, USA.

34



CLARK CULTURAL ART CENTER (CART)

201 E 4th Street, Neillsville, WI 54456

715-937-5411

The Clark Cultural Art Center "CART" has a revolving ART GALLERY in Neillsville with change of shows every two months. On display during the Spring into Art will be the annual Textile show. We also are the home of Performing Arts, Music Events, Culinary Cooking, Art Classes and Private/Community Events. Experience Art at CART.



VETERANS BUSINESS & ART EXPO

**SATURDAY,
JUNE 16, 2018
10AM - 3PM**

The Highground Veterans Memorial Park
W7031 Ridge Rd
Neillsville WI 54456
715-743-4224
learningcenter@thehighground.us

The mission of this event is to provide resources to veterans that are seeking help and information on starting a business or taking their hobby to a "money-making" level. Veterans that currently own their own business and/or have a home-based craft industry are encouraged to contact The Highground to set up a booth (tent) at this outdoor Expo.

A**MARIEKE GOUDA**

200 W Liberty Drive

Thorp, WI 54771

715-669-5230

January-March 7:00 am-5:30 pm; April – December

7:00am-7:00pm

lisa@hfcwi.com

www.mariekegouda.com

We sell Marieke Gouda cheese in the store with all other kinds of local foods, accessories and typical products from Holland. From within the store there are viewing areas to see all stages of the cheesemaking process. While you are watching how our cheesemakers are handcrafting our Marieke Gouda cheeses, you can enjoy an ice cream or a chocolate treat or order your breakfast or meal at Café DUTCHess.

The Peterman Farm is adjacent to the Marieke Gouda cheesemaking facility and is also equipped with viewing windows. Also we have a huge jumping pillow(free) where children (and adults) can get rid of some energy. Visit our store and our cows anytime or book a tour. We are more than happy to show you around and share our passion for modern family farming and the art of handcrafted cheesemaking!

B**LAGRANDER'S HILLSIDE DAIRY, INC**

W11299 Broek Road

Stanley, WI 54768

715-644-2275

Mandi.lagrander@lagranderscheese.com

lagranderscheese.com

Store open Monday to Friday 8:00 am-5:00 pm, Saturday 8:00 am to Noon

C**ABBY INN/RODEWAY INN**

1201 E. Spruce Street/300 Elderberry Road

Abbotsford, WI 54405

715-223-3332/715-223-3337

abbyinnmanager@yahoo.com

www.abbyinn.net

www.choicehotels.com/wisconsin/abbotsford/rodeway-inn-hotels/wi078

Come to our hotel and enjoy the inviting blend of both a beautiful location and great customer service. See what makes our hotel the perfect place to stay during your trip to Abbotsford, Wisconsin. While you stay with us, you will be provided with the quality service you deserve and the comfort you expect. Stay here and experience the allure of small towns and their friendly people.

D**CENTURIES ON MAIN**

105 N. Main Street

Greenwood, WI 54437

715-267-6973

M-F 9am-5pm, Sat 9am-noon

centuriesonmain@tds.net

www.centuriesonmain.com

Come visit our century-old building filled with wonderful gifts and home décor items! Home & cabin décor, gifts, cards, balloons, kids' and baby gifts, Wisconsin gifts, cheese/butter, wine, maple syrup, chocolates & retro candy, fresh & silk flowers and plants, memorial/bereavement gifts.

E**MAIN STREET VINTAGE**

314 S. Main Street

Greenwood, WI 54437

715-579-9364

Th-Sat 10am-5pm, Sun 10am-4pm (for Art Tour only) and by appointment
rhondalokken@tds.net

Enjoy shopping in the elegance of our old Victorian house where you will find garden art, country, vintage, upcycled décor, furniture, handmade rugs, kitchen items, scarves, cover-ups, jewelry, goat milk soaps and lotions, candles, tarts, DnA vinters wine.

F**BEHIND BARR'S BAR & GRILL**

N9302 County Road O

Greenwood, WI 54437

715-267-6733

Open 11am 6 days a week, Closed on Tuesday

Behind_barrs@hotmail.com

Daily specials including: Lake Perch, Wing Baskets, Steak Sandwich, and our very popular Friday Fish Fry

clark county
spring
into the
arts

save the date for

**FIRE TRUCK PIZZA FROM THE FOSTER CHEESE HAUS – AT PATRICK PLAUTZ'S BARN**

N9647 Gorman Avenue
Willard, WI 54493
715-642-0252
redtruckpizza@gmail.com
www.fostercheesehaus.com
Wood Fired Pizza will be served from the back of a 1967 Ford F800 Fire Truck. The Fire Truck brings you fresh pizza crusts made at the Foster Cheese Haus topped with our own private sauce recipe and sausage. Our pizza will be the best wood fired pizza you've ever tasted!

**WEDGES CREEK HIDEAWAY**

W7355 Mann Rd
Greenwood, WI 54437
715-386-5466
jvolovsek@gmail.com
www.wedgescreek.com
Sat 10am-2pm, Su 10am-2pm
Serving brick oven pizza and other baked goods.

**THE CHRISTINE CENTER**

715-267-7507
W8303 Mann Rd, Willard, WI 54493
christinecenter@tds.net
www.christinecenter.org
A supportive community in the Wisconsin woodlands offering retreat programs in yoga, meditation, art and writing as spiritual practice and many others. Personal retreats or bring friends and family for get-togethers. Cottages, guest houses, camping. Bodywork, sauna, meditation trails, art studio, bookstore and library.

**COUNTRY FLORAL & BOUTIQUE LLC**

1113 E Division Street
Neillsville, WI 54456
715-743-3777
Flowers7433777@hotmail.com
www.neillsvilleflowers.com
April – August, Mon – Fri 9am-5pm, Sat-Sun 10am-4pm
Sept – Mar, Mon-Fri 9am-5pm
Gifts, home décor, local products, NOW products, boutique with clothing, jewelry and accessories, Craig's woodburning and more.

**BLACK CREEK LODGE LLC**

S13231 County Road H
Fairchild, WI 54741
715-313-0906
Open Saturday & Sundays 8-8, Wednesday, Thursday, Friday's 11:30-8 pm Closed Monday & Tuesday
karleeward@importantstuffstays.com
www.blackcreeklodge.net
Black Creek Lodge is north of Fairchild on Hwy H. We are a small-town resort on ATV trails. Amenities: supper club type dining, full bar, cabins, campground, swimming pond, pavilion, scrapbooking retreat and banquet facilities.

2018 EVENT DATES

Spring into the Arts Tour: April 28-29
Bloomin' Greenhouse Tour: April-Oct
Harvest Moon Tour: Sept-Oct

2019 EVENT DATES

Spring into the Arts Tour: April 27-28
Bloomin' Greenhouse Tour: April-Oct
Harvest Moon Tour: Sept-Oct

**CLARK COUNTY ECONOMIC DEVELOPMENT CORPORATION & TOURISM BUREAU**

715-255-9100
info@clarkcountyedc.org
www.clarkcountywi.org

or next year: **April 27 & 28, 2019**

This map was prepared by the Clark County Land Information Office. Watch for "Spring into the Arts" signs along roads. Information is believed correct but is ADVISORY only. It is based on public records believed to be reliable, but Clark County distributes this information on an 'AS IS' basis. No warranties are implied. For further information, contact the Clark County Land Information Office, Courthouse Room 204, Neillsville, WI (715) 743-5130, <http://www.co.clark.wi.us>

Clark County

Sponsor

Artist

Stop Locations

1 in = 3 miles

